

Mepla ø 16 / 20 / 26

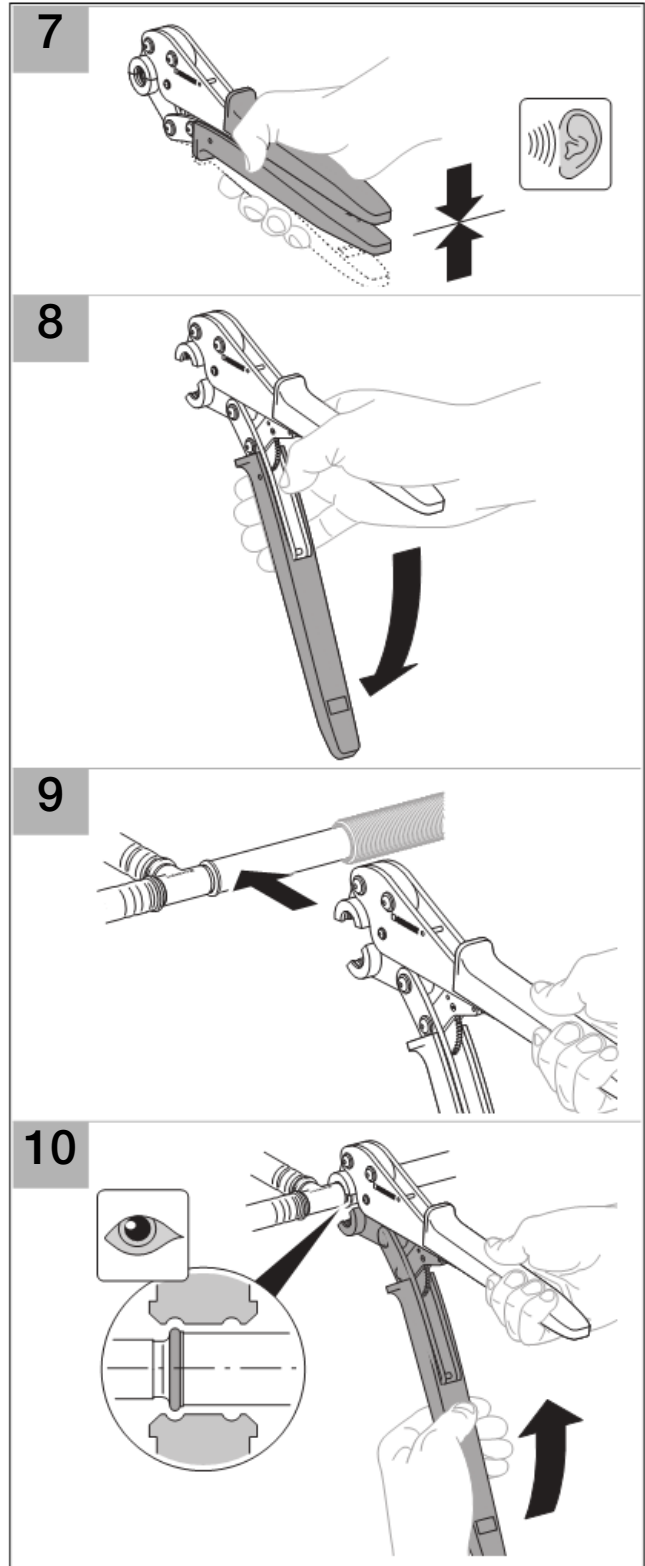

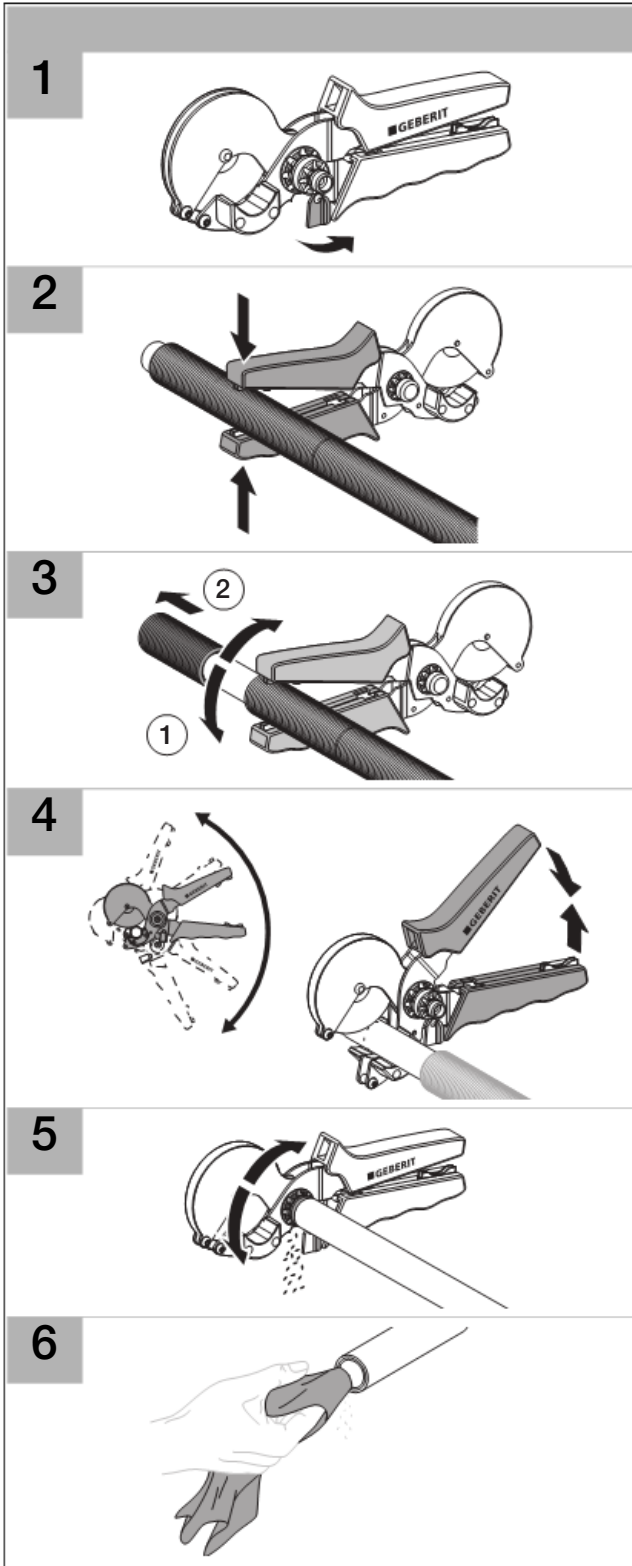
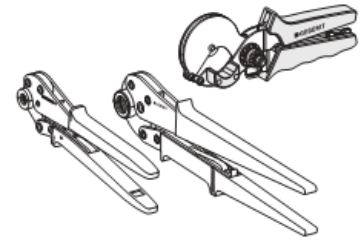

**DE** Lösen einer versehentlich eingeleiteten Verpressung

**EN** Releasing a pressing operation made by mistake

**FR** Desserrement d'une compression commencée par mégarde

**IT** Eliminazione di una compressione eseguita per errore

**NL** Losmaken van een per ongeluk gestarte persing

**ES** Cómo soltar una compresión iniciada por equivocación

**PT** Soltar uma compressão iniciada acidentalmente

**DK** Udbedr fejlen ved en komprimering der er blevet foretaget ved en fejltagelse

**NO** Løsne en pressing som er startet i vanvare

**SE** Lossa en oavsiktligt påbörjad pressning

**FI** Vahingossa aloitetun puristuksen keskeyttäminen

**IS** Losað um þrýstingingu sem gerð hefur verið fyrir mistök

**PL** Poluzowanie omyłkowo zaciśniętego złącza

**HU** A tévesen megkezdett préskötés kioldása

**SK** Uvoľnenie omylom začatého lisovania

**CZ** Uvolnění omylem zahájeného lisování

**SL** Demontaža nepravilno narejenega spoja

**HR** Otpuštanje pogrešno uvedenog stiskanja

**SR** Popuštanje greškom započetog stiskanja

**EE** Kogemata alustatud pressingu tühistamine

**LV** Nepareizi savienota blīvējuma atvienošana

**LT** Netinkamai pradėto presavimo proceso nutraukimas

**BG** Отпускане на случайно започнато притискане

**RO** Desfacerea unei presări inițiate accidental

**GR** Λύσιμο μιας κατά λάθος αρχινισμένης συμπίεσης

**TR** İstenmeden başlatılan bir preslemenin çözümlmesi

**RU** Разъединение ошибочно установленного прессового соединения

**AE** فك عمليّة الكبس التي بدأت سهواً

**CN** 松开无意中错误引发的挤压

**JP** 誤ってプレスした部分を緩めます。

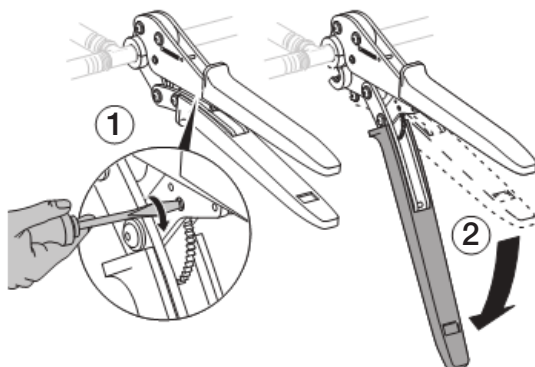

## 11 Mepla ø 16 / 20

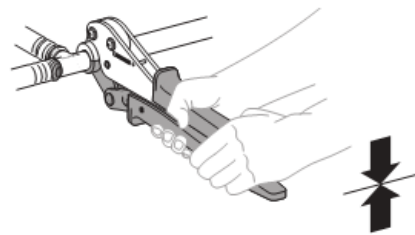

## Mepla ø 26

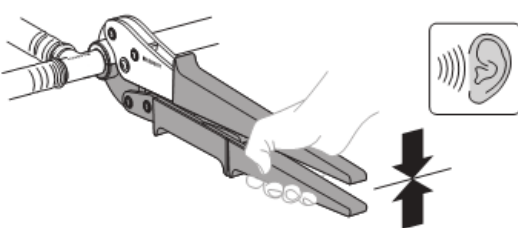
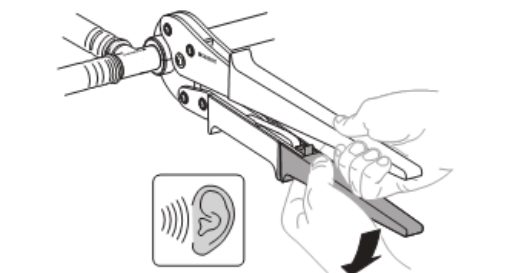
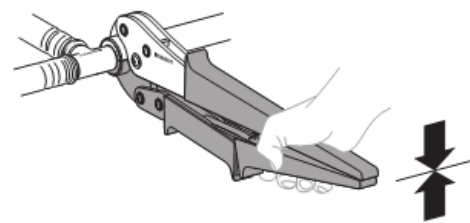
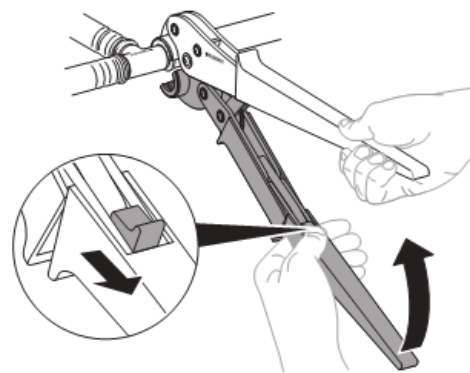

12

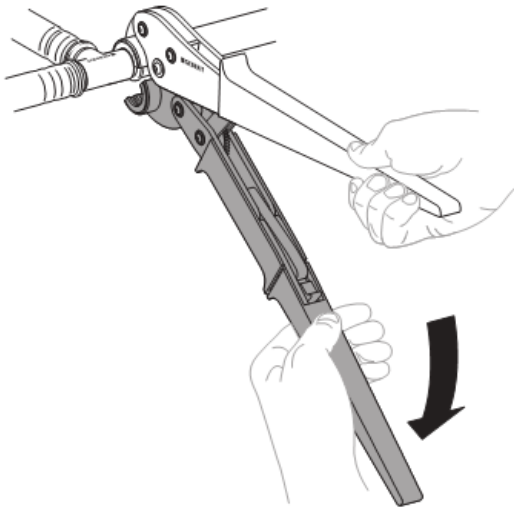

13

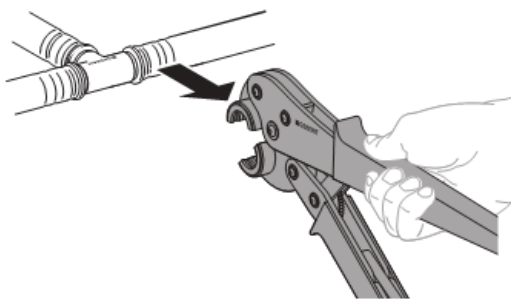

## Maintenance

1

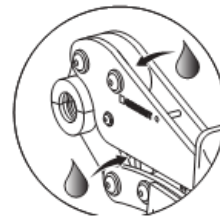

2

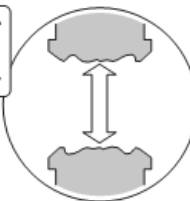
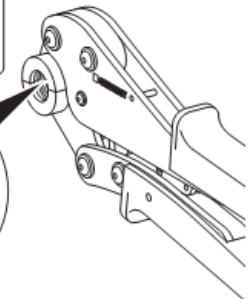
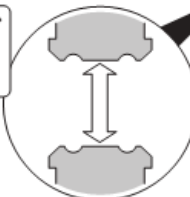

3

### Mepla PowerTest

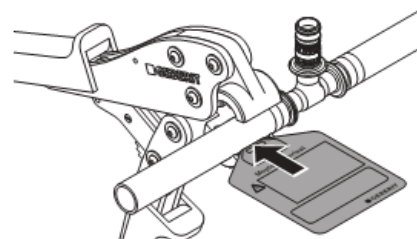
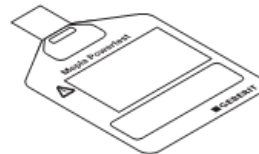



Geberit International AG  
Schachenstrasse 77  
CH-8645 Jona  
[www.geberit.com](http://www.geberit.com)  
[dokumentation@geberit.com](mailto:dokumentation@geberit.com)

D38353-001&BDC © 08-2009